

Table 4.2: Total No. of Establishments & Employment in Agricultural Activity (Rural/Urban/Combined) in Nagaland

Broad Activity	Rural				Urban				Combined			
	Type of Establishment & Employment											
	On Account Estat.(OAE)	With At Least One Hired Worker	Total	%	On Account Estat.(OAE)	With At Least One Hired Worker	Total		On Account Estat.(OAE)	With At Least One Hired Worker	Total	%
01 - Activities relating to Agriculture other than Crop Production & Plantation	50	10	60	4.17	5	0	5	2.70	55	10	65	4.00
02 - Livestock	762	139	901	62.61	101	21	122	65.95	863	160	1023	62.99
03 - Forestry & Logging	265	99	364	25.30	36	10	46	24.86	301	109	410	25.25
04 - Fishing & Aqua Culture	103	11	114	7.92	12	0	12	6.49	115	11	126	7.76
Subtotal: Agricultural Activities	1180	259	1439	100.00	154	31	185	100.00	1334	290	1624	100.00
No & % of Employment in Agricultural Sector												
01 - Activities relating to Agriculture other than Crop Production & Plantation	69	52	121	4.21	6	0	6	1.68	75	52	127	3.93
02 - Livestock	1228	435	1663	57.82	180	79	259	72.55	1408	514	1922	59.45
03 - Forestry & Logging	420	422	842	29.28	45	34	79	22.13	465	456	921	28.49
04 - Fishing & Aqua Culture	208	42	250	8.69	13	0	13	3.64	221	42	263	8.13
Total: Agricultural Activities	1925	951	2876	100.00	244	113	357	100.00	2169	1064	3233	100.00

Within the agricultural activities, Mon district has the highest percentage of employees with 18.81 percent followed by Kohima district (**Table 4.3**), whereas it recorded nil establishment and employment in Kiphire district. Employment was recorded highest in the rural areas in agricultural activity with almost all the districts recording above 80.00 percent except Mokokchung which showed 55.77 percent in rural areas and 44.33 percent in urban areas. It also shows that Mon districts has the highest number of employees engaged in forestry and logging with 384 persons both rural and urban combined.

Figure 4.3: District wise Percentage Distribution of Employment in Agricultural Activity

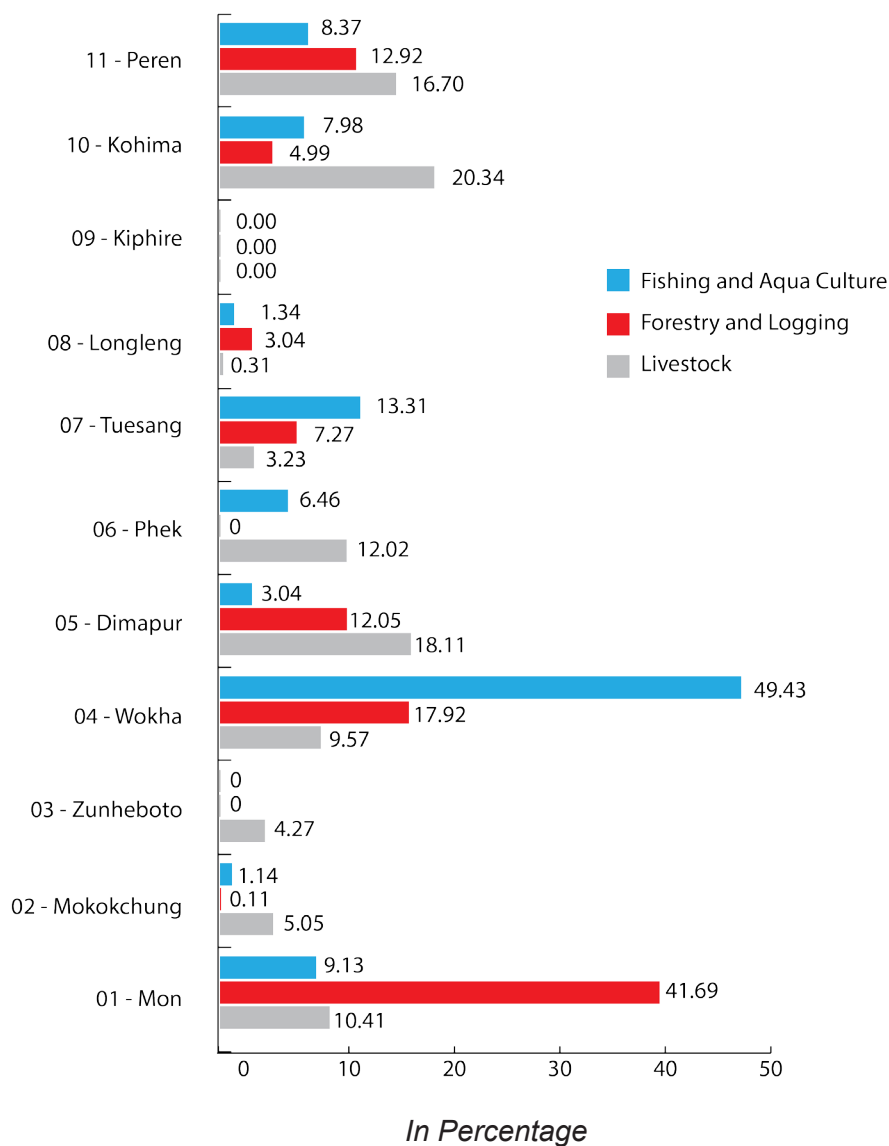
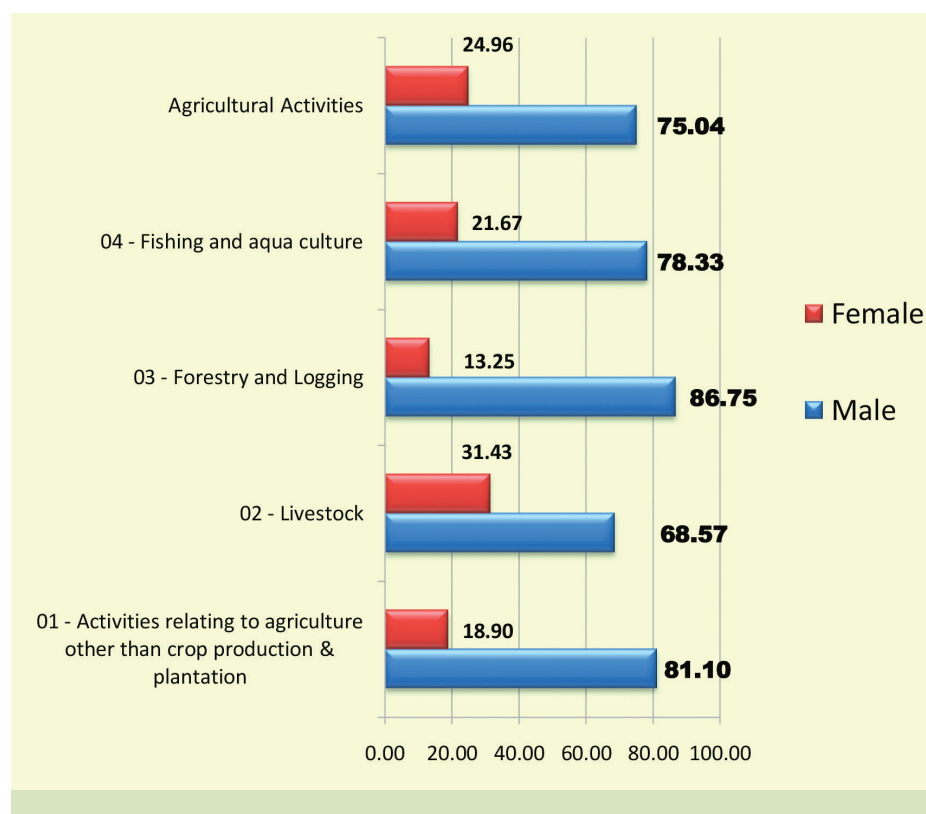

Table 4.3: Distribution of Employment in each District in Agricultural Activity

	Total No of Persons Employed																			
	Rural						Urban													
	Sector						Sector													
	Broad activity code						Broad activity code						Broad activity code							
	Activities relating to agriculture other than crop production & plantation	Livestock	Forestry and Logging	Fishing and aqua culture	Agricultural Activities	Activities relating to agriculture other than crop production & plantation	Livestock	Forestry and Logging	Fishing and aqua culture	Agricultural Activities	Activities relating to agriculture other than crop production & plantation	Livestock	Forestry and Logging	Fishing and aqua culture	Agricultural Activities	Activities relating to agriculture other than crop production & plantation	Livestock	Forestry and Logging	Fishing and aqua culture	Agricultural Activities
Mon	0	192	358	24	574	0	8	26	0	34	0	200	384	24	608	0	200	384	24	608
Mokokchung	3	55	0	0	58	0	42	1	3	46	3	97	1	3	104	3	97	1	3	104
Zunheboto	14	80	0	0	94	0	2	0	0	2	14	82	0	0	96	14	82	0	0	96
Wokha	0	139	148	126	413	0	45	17	4	66	0	184	165	130	479	66	184	165	130	479
Dimapur	0	287	101	5	393	0	61	10	3	74	0	348	111	8	467	74	348	111	8	467
Phek	6	216	0	17	239	0	15	0	0	15	6	231	0	17	254	15	231	0	17	254
Tuensang	0	54	64	33	151	1	8	3	2	14	1	62	67	35	165	14	62	67	35	165
Longleng	77	4	28	3	112	3	2	0	0	5	80	6	28	3	117	5	80	6	28	117
Kiphire	0	0	0	0	0	0	0	0	0	0	0	0	0	0	0	0	0	0	0	0
Kohima	21	340	26	20	407	2	51	20	1	74	23	391	46	21	481	74	391	46	21	481
Peren	0	296	117	22	435	0	25	2	0	27	0	321	119	22	462	27	321	119	22	462
Total	121	1663	842	250	2876	6	259	79	13	357	127	1922	921	263	3233	127	1922	921	263	3233

Figure 4.4: Percentage Distribution of Employment Gender wise*In Percentage*

Gender wise employment in establishment both hired and non-hired is depicted in the **figure 4.4**. It shows that the percentage of employment in the agricultural activities is dominated by male with 75.05 percent and female with 24.96 percent. Comparatively, the share of female employment is more in the livestock sector with 31.43 percent as against 68.57 for male. In the other activities employment of male is above 70.00 percent and female's share is less than 30 Percent.

The district wise break up of detail employment in agricultural activities is given in **table no 4.5**. Out of 3233 persons employed the number of male employees was 2426 and female employees was 807 across various activities.

Table 4.5: Gender and District wise Distribution of Number of Persons Employed under Agricultural Activity in Nagaland

District	01 - Activities Relating to Agriculture Other than Crop Production & Plantation		02 - Livestock		03 - Forestry and Logging		04 - Fishing and aqua culture		Total Male	Total Female	Total Employed
	Male	Female	Male	Female	Male	Female	Male	Female	Male	Female	
Mon	0	0	161	39	347	37	23	1	531	77	608
Mokokchung	2	1	47	50	1	0	2	1	52	52	104
Zunheboto	8	6	53	29	0	0	0	0	61	35	96
Wokha	0	0	102	82	128	37	104	26	334	145	479
Dimapur	0	0	256	92	106	5	6	2	368	99	467
Phek	3	3	143	88	0	0	7	10	153	101	254
Tuensang	1	0	51	11	59	8	25	10	136	29	165
Longleng	77	3	5	1	28	0	3	0	113	4	117
Kiphire	0	0	0	0	0	0	0	0	0	0	0
Kohima	12	11	250	141	39	7	18	3	319	162	481
Peren	0	0	250	71	91	28	18	4	359	103	462
Total	103	24	1318	604	799	122	206	57	2426	807	3233

CHAPTER - V

NON-AGRICULTURAL ESTABLISHMENT OTHER THAN SERVICE

NON-AGRICULTURAL ESTABLISHMENT

Establishments engaged in activities other than agriculture (like crop production & plantation, growing of tea, coffee, rubber, tobacco etc.) are termed as non-agricultural establishments; i.e. activities which do not fall in the broad activity codes 01 to 04 and are covered under code 05 to 23. This chapter relates to non-agricultural activity other than services sector. It will include only those activity covered under code 5 to 9 which are Mining & Quarrying, Manufacturing, Electricity, Gas, Steam and Air Conditioning Supply, Water supply, sewerage, waste management and remediation activities and Construction.

A total of 11131 number of establishments was recorded with 2475 in the urban areas and 8656 in the rural areas. Within these activities bulk of the establishments comes from the Manufacturing Activity with 10004 establishments followed by Mining and Quarrying with 693 units and 333 units from the construction activity.

Figure 5.1: Percentage Distribution of Non-Agricultural Establishment other than Service Activity by Location.

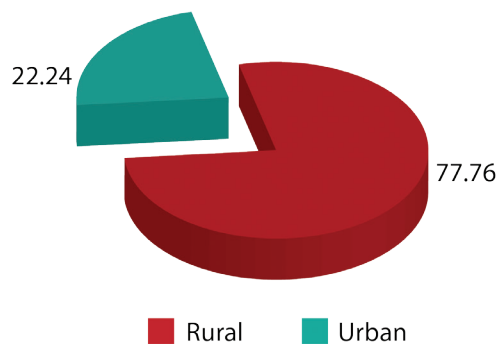

Table 5.1 gives the detail number of establishments under non-agricultural activity other than service sector in the State. The number of own account establishment has the highest share in total establishment recorded under this activity with 76.69 percent and 23.31 percent of the establishments had at least one hired worker.

Table 5.1: Total Number of Non-Agricultural Establishment other than Services Sector (Rural/Urban/Combined) in Nagaland

Broad Activity	Rural				Urban				Combined			
	Type of Establishment				Type of Establishment				Type of Establishment			
	On Account Establishment (OAE)	With at least one Hired Worker	Total	%	On Account Establishment (OAE)	With at least one Hired Worker	Total	%	On Account Establishment (OAE)	With at least one Hired Worker	Total	%
05- Mining & Quarrying	430	214	644	7.44	11	38	49	1.98	441	252	693	6.23
06- Manufacturing	6596	1177	7773	89.80	1207	1024	2231	90.14	7803	2201	10004	89.88
07- Electricity, Gas, Steam and Air Conditioning Supply	5	20	25	0.29	5	31	36	1.45	10	51	61	0.55
08 - Water Supply, Sewerage, Waste Management and Remediation Activities	10	11	21	0.24	14	5	19	0.77	24	16	40	0.36
09 - Construction	153	40	193	2.23	105	35	140	5.66	258	75	333	2.99
Total	7194	1462	8656	100.00	1342	1133	2475	100.00	8536	2595	11131	100.00

The district wise number of non-agricultural establishment is given in **table 5.2**. Out of the total 11131 number of non agricultural activity units Dimapur district has the highest with 1769 units Kohima had 1767 units followed by Mon with 1744. The district with the least units of non-agricultural activity unit was recorded from Kiphire district with 114 units. Across the districts it emerges that manufacturing activity is the dominant activity. Among the broad activity, water supply, sewerage, waste management and remediation activities has the least share of establishments with only 40 units spread across the eleven districts in the State.

Table 5.2: Sectoral Distribution of Total Number of Establishments in each District under Non-Agricultural Activity other than Service Sector in Nagaland.

District	Rural					Urban					Combined							
	05 - Mining and Quarrying	06 - Manufacturing	07 - Electricity, Gas, Steam and Air Conditioning Supply	08 - Water Supply, Sewerage, Waste Management and Remediation Activities	09 - Construction	Total	05 - Mining and Quarrying	06 - Manufacturing	07 - Electricity, Gas, Steam and Air Conditioning Supply	08 - Water Supply, Sewerage, Waste Management and Remediation Activities	09 - Construction	Total	05 - Mining and Quarrying	06 - Manufacturing	07 - Electricity, Gas, Steam and Air Conditioning Supply	08 - Water Supply, Sewerage, Waste Management and Remediation Activities	09 - Construction	Total
01 - Mon	68	1446	5	0	14	1533	3	183	2	1	22	211	71	1629	7	1	36	1744
02 - Mokokchung	13	594	0	0	2	609	3	323	1	0	0	327	16	917	1	0	2	936
03 - Zunheboto	1	545	2	8	4	560	1	79	11	0	3	94	2	624	13	8	7	654
04 - Wokha	49	410	1	2	3	465	5	138	1	5	13	162	54	548	2	7	16	627
05 - Dimapur	29	1019	4	0	4	1056	9	697	0	0	7	713	38	1716	4	0	11	1769
06 - Phek	4	655	1	1	4	665	1	35	1	0	0	37	5	690	2	1	4	702
07 - Tuensang	16	544	3	0	6	569	4	195	5	0	4	208	20	739	8	0	10	777
08 - Longleng	63	917	0	0	40	1020	11	97	0	3	11	122	74	1014	0	3	51	1142
09 - Kiphire	0	76	2	0	1	79	1	29	4	1	0	35	1	105	6	1	1	114
10 - Kohima	337	786	5	8	101	1237	7	424	11	9	79	530	344	1210	16	17	180	1767
11 - Peren	64	781	2	2	14	863	4	31	0	0	1	36	68	812	2	2	15	899
Total	644	7773	25	21	193	8656	49	2231	36	19	140	2475	683	10004	61	40	333	11131

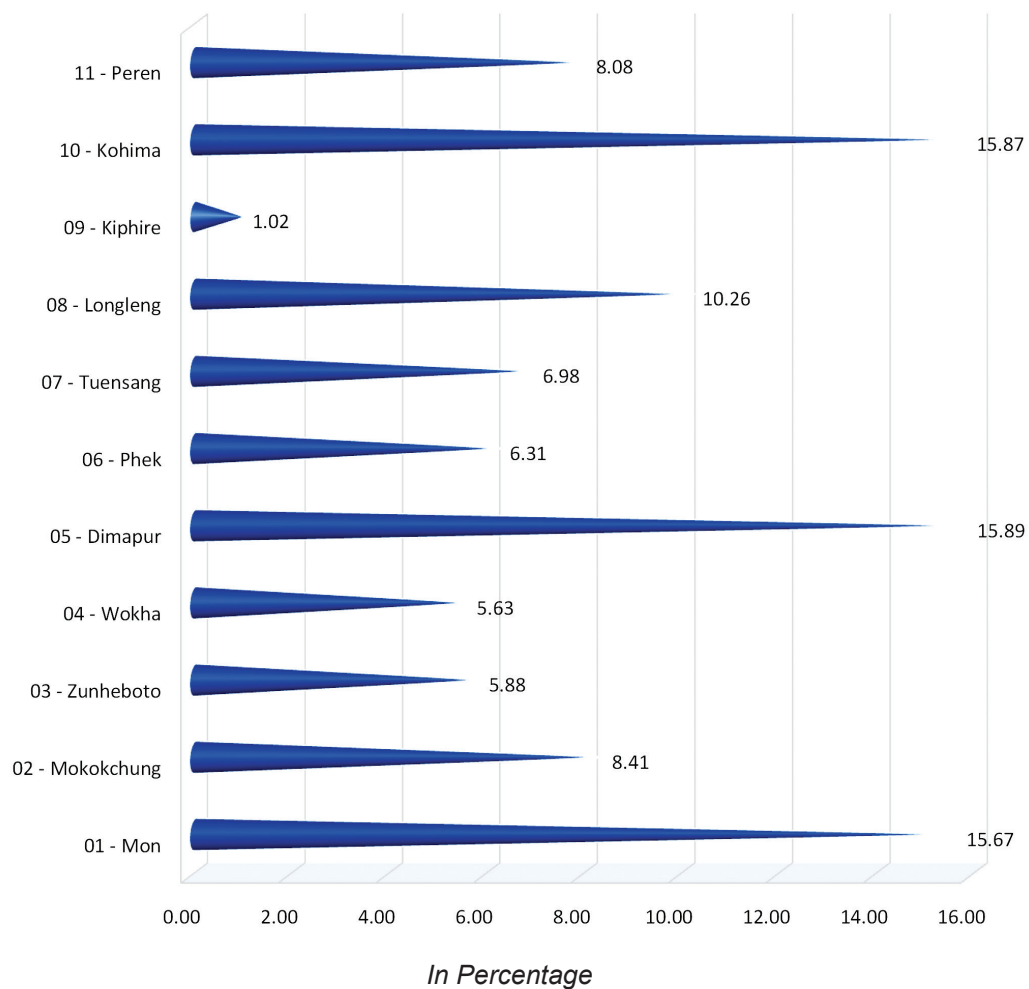
Figure 5.2: Percentage Distribution of Non-Agricultural Activity Across Districts

In terms of non agricultural units other than service Kiphire has the least share with 1.02 percent whereas Dimapur district 15.89 percent has the highest share.

In this sector, the 82.24 percent of person are employed in the manufacturing activity and is 0.25 percent are employed in water supply, sewerage, waste management and remediation activities. Within the activity the share of employment in the sub sectors were 7.10 percent, 3.38 percent and 1.03 percent in mining and quarrying, construction and electricity gas, steam and air conditioning respectively.

Figure 5.3: Percentage Distribution of Employment by Broad Activity in Non Agricultural Activity other than Service Activity

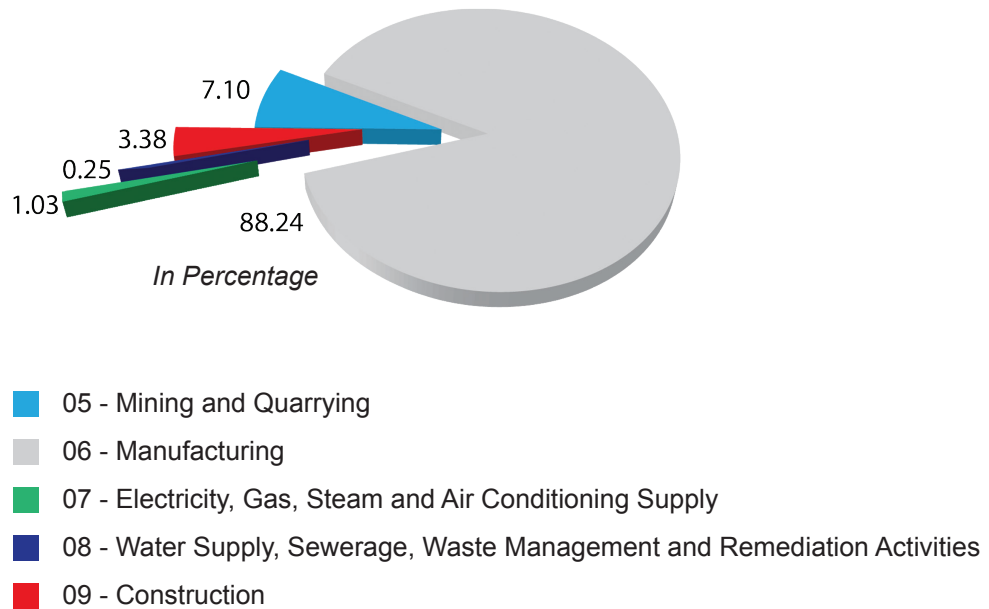

The detailed break-up of employment in various non-agricultural activity other than service is given **Table 5.3**. Rural area recorded employment of 89.16 percent of the persons engaged in non agricultural activity other than service while urban areas reported employment of 85.64 percent.